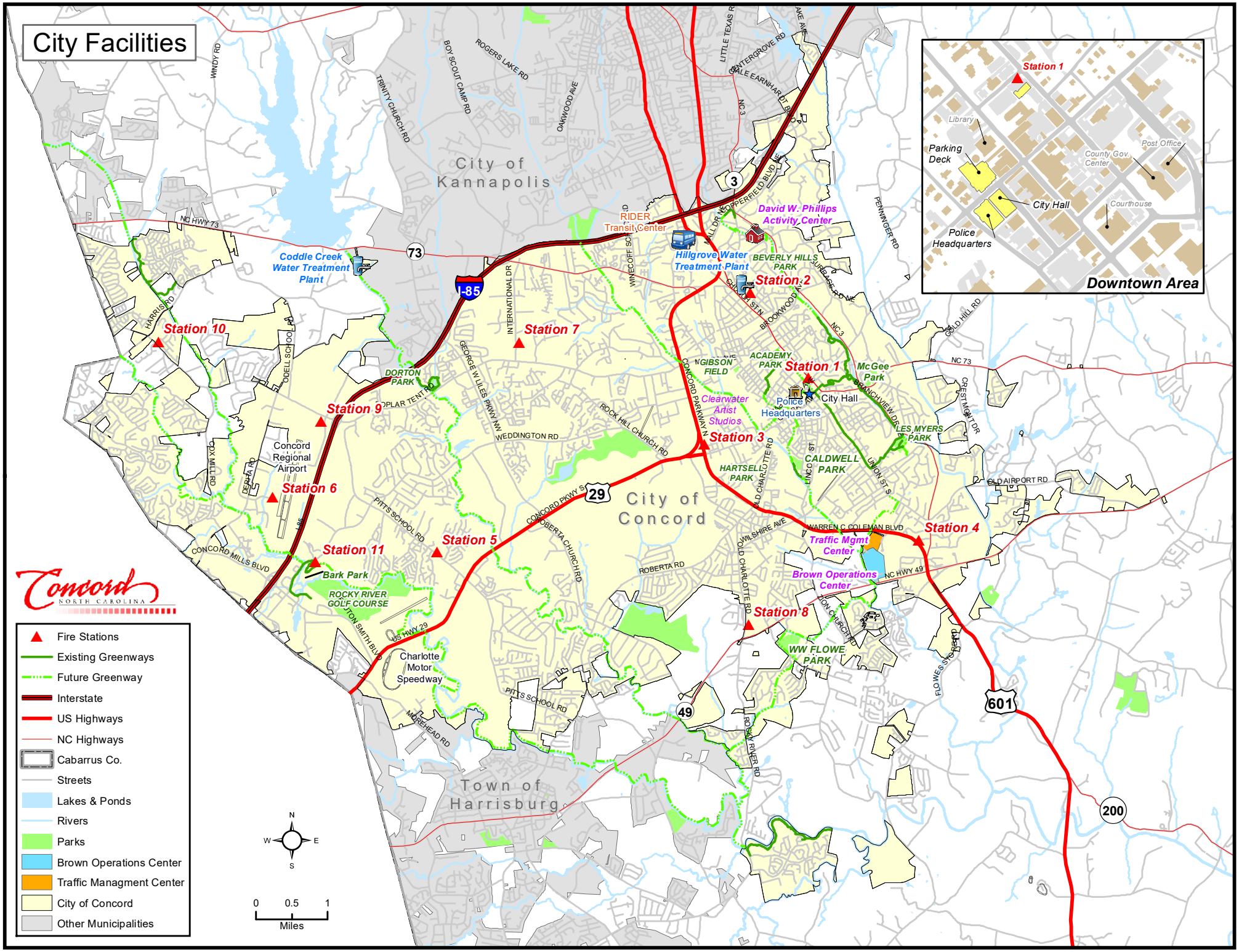City Facilities